

# Report to the Community

## 2014-2015

This **Report to the Community** provides a glimpse into CMU's uniqueness for alumni, donors, and friends. In the midst of challenging times for all Canadian universities and within the changing realities of the church, CMU continues to operate in the black (with no operating deficit), and with an increasing number of people embracing the distinct mission and vision entrusted to this university. We are grateful to God for the ongoing stream of students whose lives are being impacted and whose witness in the church and the world around us is significant. We share this information with gratitude for your ongoing interest and support.

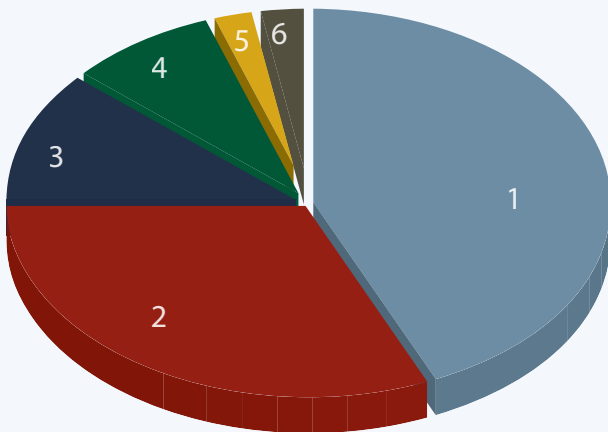

### Total Revenues

**\$13,646,977**

1. Student Tuition, Fees, Residence, Meal Plans	\$5,931,370	(44%)
2. Government Grants	\$4,318,105	(31%)
3. Rentals & Non-Academic Programming	\$1,577,743	(11%)
4. Individual Donations & Church Support	\$1,105,790	(8%)
5. Redekop School of Business Start-up Fund	\$364,155	(3%)
6. Bequests & Endowments	\$349,814	(3%)

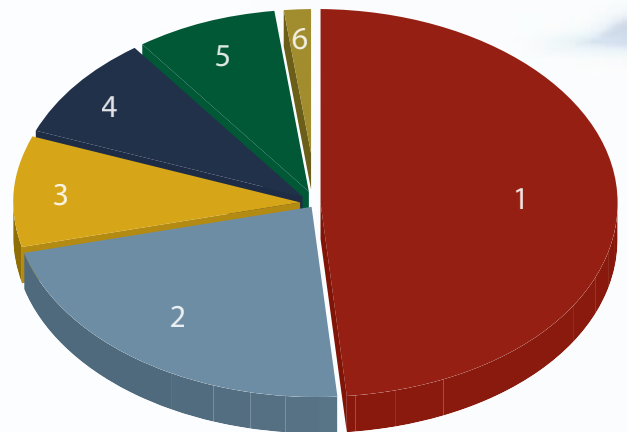

### Total Expenditures

**\$13,472,926**

1. Academic Programming	\$6,584,613	(49%)
2. Facilities, Maintenance, Food Services, Rentals, CommonWord	\$2,997,036	(22%)
3. Development, Recruitment, Church Relations, Alumni	\$1,336,034	(10%)
4. Administration and General	\$1,221,256	(9%)
5. Student Services, Residence, Athletics	\$1,102,236	(8%)
6. Scholarships and Bursaries	\$231,752	(2%)*

\* This budget expenditure augmented by \$259,715 from donor-funded scholarships, bursaries, and endowment earnings

# 2014-15 Donor Donations to All Funds

## All Funds include:

The **CMU Fund**, (otherwise known as the Annual Operating Fund) includes designated and undesignated gifts

**Student Bursaries and Scholarships**  
**The Capital Fund** (Marpeck Commons) | **Any Other Funds**

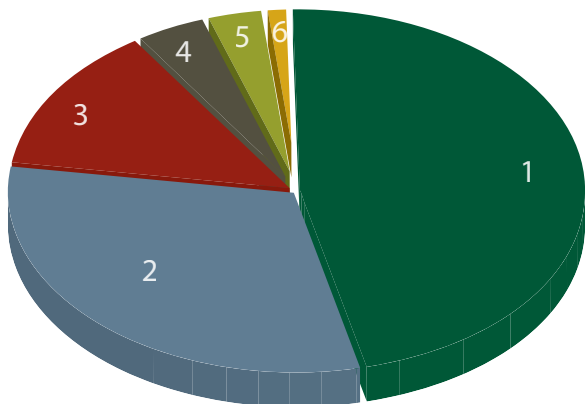

## Total Donations to All Funds

**\$5,967,773**

1. Marpeck Commons Capital Project  
*(includes ongoing pledge fulfillment)* \$2,798,164

### Annual Support

2. Undesignated Donor Bequests, Endowments, Other Designated Funds  
*(Includes Redekop School of Business ongoing pledge fulfillment)* \$1,855,796

3. Undesignated Donor Gifts \$787,789

4. Mennonite Church Canada and Mennonite Brethren Manitoba  
 Denominational and Congregational Support \$258,141

5. Donor Designated Funds for Student Aid  
 (Church Matching Gifts, Scholarships, and Bursaries) \$200,270

6. Donor Designated Funds for Academic Programs  
 (Business, Communications, Music, Athletics...) \$67,712



## Number of Donors to All Funds by Region

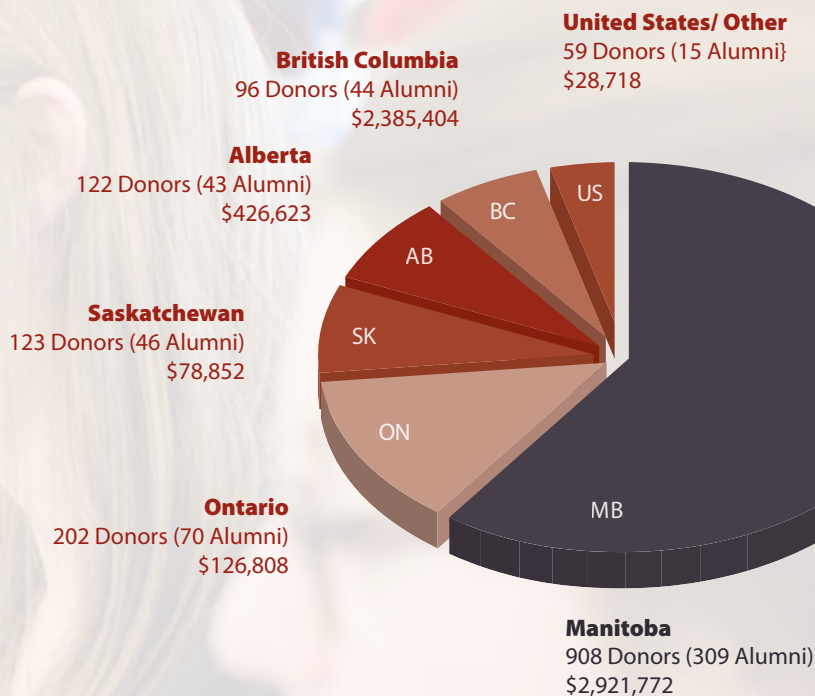

## Donations to All Funds by Giving Range

**Patrons** (\$5,000+)  
 \$5,166,042  
 111 Donors

**President's Circle** (\$1,000 – \$4,999)  
 \$534,924  
 310 Donors

**Partners** (\$1 – \$999)  
 \$266,807  
 1089 Donors

**Total: \$5,967,773**  
 from 1,510 donors



# 2014-15 Donations to the CMU Fund (for Annual Operations)

## Donations to the CMU Fund by Giving Range

**Patrons** (\$5,000+)  
\$303,223  
33 Donors

**President's Circle** (\$1,000 – \$4,999)  
\$304,526  
195 Donors

**Partners** (\$1 – \$999)  
\$180,041  
775 Donors

**Total: \$787,789**  
from 1,003 donors

## Donations to the CMU Fund

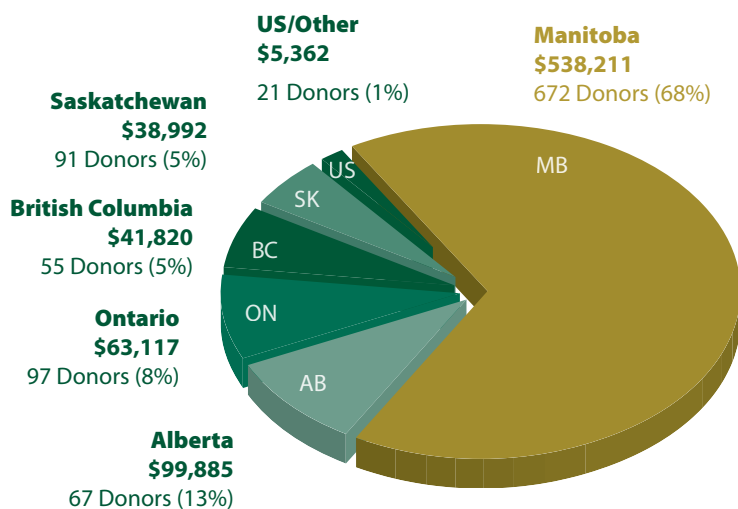

## Alumni Giving

In 2014-2015, **1,510** donors contributed to any fund (CMU Fund, Capital Fund, and/or scholarships and bursaries)

**527** of these donors were Alumni (35% of 1,510)

Alumni contributed **\$284,876** (36%) of the CMU Fund **\$787,789** (for Annual Operations)

## Scholarships and Bursaries

# \$490,927

was committed to student awards

**\$259,715**  
from endowment earnings  
and annual donor gifts

**\$231,752**  
allocated through  
CMU's operating budget

# 231

## SCHOLARSHIPS

# 153

## BURSARIES

## 10 New Donor Funded Scholarships and Bursaries established in 2014-15

- Katherine Bender Bursary (\$5,000)** for students with financial need
- Elizabeth Buckland Memorial Scholarship (\$1,000)** for a Menno Simons College campus student majoring in Conflict Resolution Studies or International Development Studies
- Eileen Craig Music Therapy Scholarship (\$1,000)** An estate gift to fund a Music Therapy Scholarship
- Kay & Lorne Dick Legacy Awards** An estate gift to recognize an outstanding student and faculty member
- Gordon & Nettie Dueck Biblical Studies Bursary for International Students (\$1,000)** for a student majoring in Biblical and Theological Studies and with financial need
- William and Helen Klassen Student Ministry Fund (\$15,000)** To several students preparing for ministry or completing a ministry practicum
- Ruth & Peter Kroeker Memorial Bursary/Scholarship (\$8,000)** To several students in Music, Biblical & Theological Studies, International Development Studies, and Peace and Conflict Transformation Studies
- Hugo & Herta Peters Returning Student Leader Scholarship (\$750)** To a student involved in a formal leadership role at CMU
- Gary R. Rempel Memorial Music Scholarship (\$1,000)** To fund an annual Music Merit Award
- J.J. Thiessen Memorial Bursary (\$1,000)** Additional endowment funds from the family will provide one or more annual bursaries for students with financial need

# 2014-15 Enrolment Summary

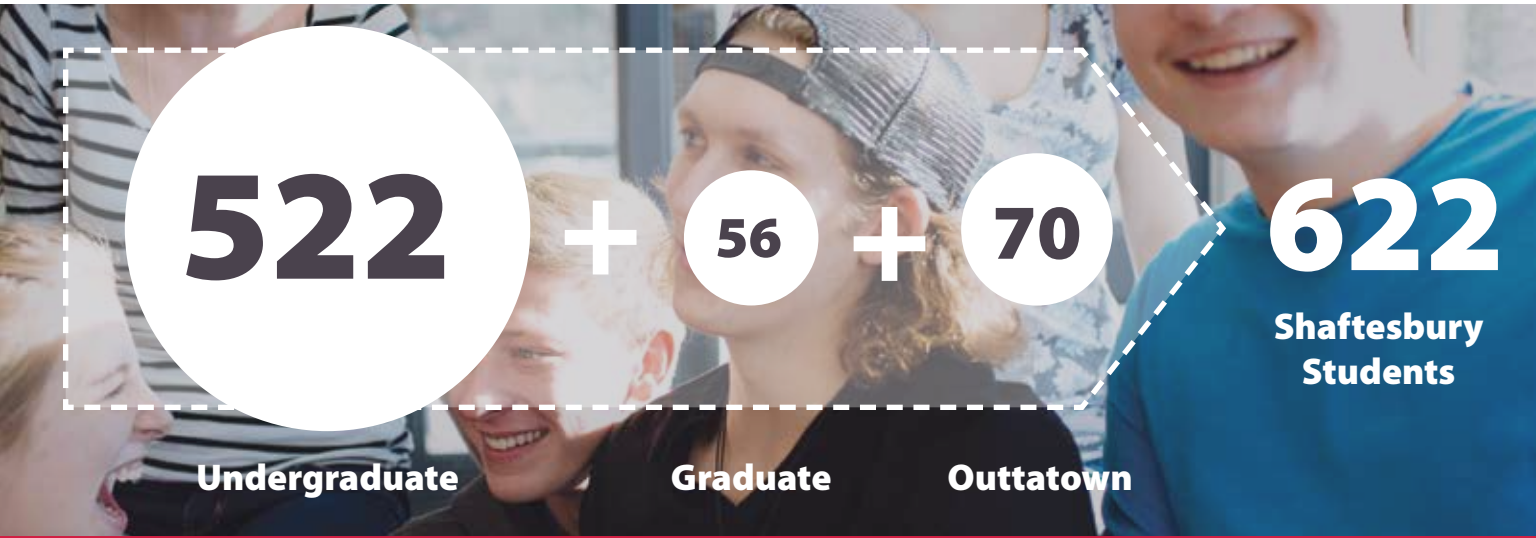

**522**

**Undergraduate**

**56**

**Graduate**

**70**

**Outtatown**

**622**

**Shaftesbury Students**

**306**

(FTE) University of Winnipeg students (took one or more courses in either Conflict Resolution or International Development Studies at CMU's Menno Simons College Campus as part of their University of Winnipeg degree)

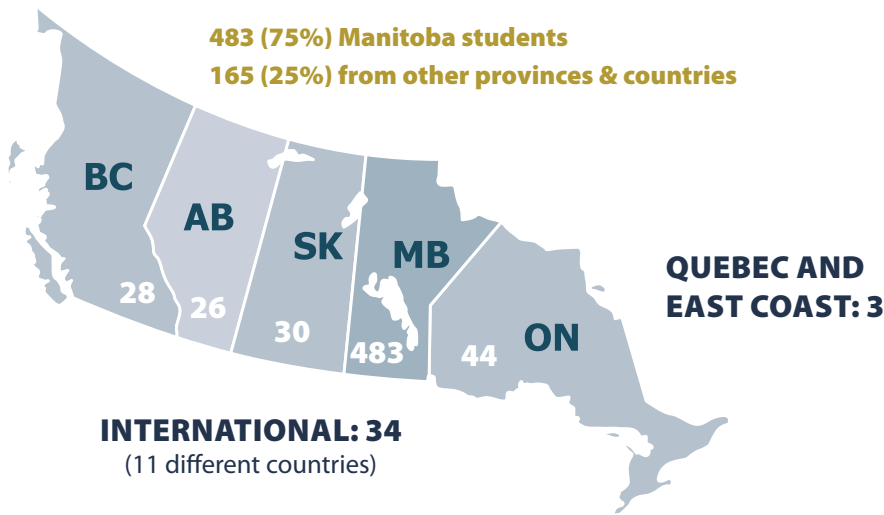

## More Enrolment Facts

- 63%** female
- 37%** male
- 7%** over 30
- 190** students on campus in dormitories and apartments
- 70** students in weekly fellowship groups
- 61** students in key campus leadership positions
- 83** athletes on men's and women's athletic teams in basketball, volleyball, and soccer
- 43** of these athletes attained GPAs 3.0 or higher (with 12 of these athletes attaining a GPA 4.0 or higher)
- 34%** of students who completed 2013-2014 Outtatown enrolled in undergraduate studies in 2014-2015
- 400** community children, youth, and adults enrolled in classes and lessons with CMU's Community School of Music and the Arts (CSMA)

## Denominational Breakdown

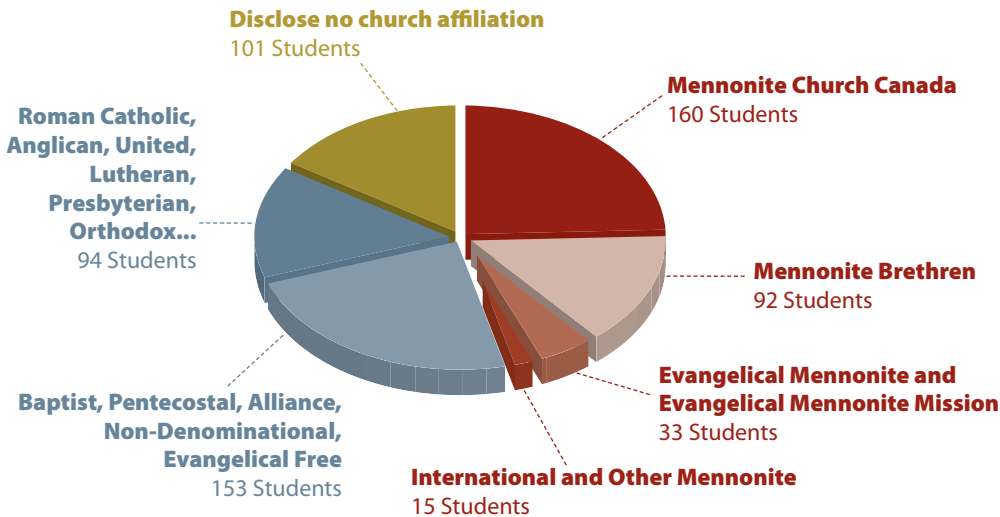

### Title Sponsor



### Gold Tee Sponsor



The title sponsoring Triple E team at the 2015 CMU Golf Classic

### Silver Tee Sponsors



### Bronze Tee Sponsors



MARKETING **WITHOUT** BORDERS

### Hole Sponsors

BDO Dunwoody LLP  
 Bonaventure Travel Inc  
 Cel Electric Ltd  
 Crosstown Civic Credit Union  
 Derksen Plumbing & Heating  
 Froese Construction Management Inc  
 Investors Group, Wesley Dueck

Lakeview Insurance Brokers Ltd  
 Mennonite Foundation of Canada  
 Nelson River Construction  
 Penner International  
 Snider Orthotic Design  
 Sun Life Financial  
 Winnipeg Building & Decorating

### Shared Hole Sponsors

All-Fab Building Components Inc.  
 Beaver Bus Lines  
 Flynn Canada Ltd  
 Herb Peters, Aikins Law

J & D Penner  
 TD Commercial Bank  
 Wallace + Wallace  
 Westgate Enterprises

## 14<sup>th</sup> Annual Golf Classic

Everyone who participated in CMU's 14<sup>th</sup> Annual Golf Classic on June 9, presented by Triple E Canada Ltd—this year's Title Sponsor—was treated to a fabulous day at Kingswood Golf & Country Club in La Salle, MB. To celebrate their 50<sup>th</sup> Anniversary, Triple E Canada Ltd made it possible for all golfers to have chances to win a Leisure Travel Van.

"We are grateful for our generous sponsors, our volunteer Golf Classic Committee (Tom Ewert, Erna Karlowsky, Anthony Reimer, Len Sawatsky) and CMU staff and students who together made our tournament successful and so much fun," says Joyce Friesen, tournament organizer. "We are already looking forward to CMU Golf Classic 2016 on June 14, again at Kingswood Golf & Country Club. Please plan to be involved!"

# Capital Campaign Update as of Oct. 31, 2015

## \$14,369,000

Total project cost

## \$12,049,246

Total cash and pledge commitments

## \$2,319,754

Remainder still to raise

## 446

Manitoba donors (59% of total) have given and pledged **\$8,498,175** (70% of total)

## 304

donors from other Provinces and the US (41% of total) have given and pledged **\$3,551,071** (30% of total)

## 307

engraved bridge tiles have been purchased (total \$153,500 raised)

## 152

bridge tiles waiting to be engraved and sold. Selling the remainder will provide **\$76,000** for the Campaign

### It's not too late.

Consider purchasing an engraved tile. Help CMU complete this significant project.

[cmu.ca/connect](http://cmu.ca/connect)



# 2014-2015 DONORS to ALL FUNDS

Includes the CMU Fund (Annual Operating – Designated and Undesignated),  
Students Bursaries and Scholarships, Capital (Marpeck Commons), and All Other Funds

\*\* — Patron Donors, \$5,000+

\* — President's Circle Donors, \$1,000-\$4,999

**Bold** — Alumni, Staff, or Emeriti

Peter and Susan Aaldyk  
Abbotsford Community  
Foundation\*  
Aberdeen EMC  
Elizabeth Abrahams  
Sally Ainley  
Elizabeth Alexander-Cook  
Allan's Glass & Aluminum  
Products Ltd\*  
Andrew Allentuck  
Shirley and Neil Almdal  
Altona Berghthaler Mennonite  
Church\*  
Altona Mennonite Church\*  
Shirley Amaro  
**Roland and Lydia Ammeter**  
**Jacqueline Anderson**  
Jake and Verdell Andres\*\*  
Eleanor and Corey Andres  
Annapolis Valley Regional  
School Board\*  
Aon Reed Stenhouse Inc.\*  
Ardent Financial Group Ltd.\*\*  
Arnprior Wesleyan Church  
Elaine Arsenal-Schultz and  
Dennis Schultz  
Ruth Bachmann  
**Irmgard and William Baerg\***  
Justina Baerg  
**Bruce and Debbie Baergen\***  
**Bernhard Baergen** and Celia  
Enns  
**Marvin** and Susanne **Baergen**  
David and Janet Baker  
Wayne and Virginia Baker  
**David and Kathryn Balzer**  
**Evan Balzer**  
Bernice Banman  
Theodore and Lily Barg\*  
**Dietrich** and Jocelyn **Bartel\***  
**Irene Bartel\***  
**Luella and Kenneth Bartel**  
**Peter** and Evelyn **Bartel**  
**Robert and Dorothy Bartel**  
BDO Dunwoody LLP\*  
**Trevor Bechtel** and Susan  
Hunsberger  
Roger Belling\*  
Alissa Bender  
Dan and Karen Bender  
**Darrell Bender and Wendy**  
**Janzen**  
Marla and Ed Benjamin  
**Cheryl Berg**  
Abe and Kathy Bergen\*\*  
**Abram Bergen** and Harriet  
Hamer\*\*  
Annita Bergen  
Arnold and Linda Bergen  
Ben and Helen Bergen  
**Carolyn Bergen**  
**David** and Essie **Bergen\***  
**Derek** and Ashley **Bergen\***  
**Ella Bergen\***  
**Gary Bergen** and Rosemarie  
Holtmann

Gloria and Wilf Bergen  
**Heather and Paul Bergen**  
**Henry** and Elsa **Bergen**  
**Jeremy Bergen** and Rebecca  
Steinmann  
**Lynell Bergen and Brian Dyck**  
**Margaret Bergen**  
**Martha and John Bergen**  
Peter Bergen\*  
Peter C. Bergen\*  
Rachel Bergen and **Hector**  
**Argueta\***  
Menno and Dorothy Bergman  
**Nettie Bergmann**  
**Jennifer Bergsma**  
John and Shirley Bestvater\*  
Wanda Beswick  
Bethel Mennonite Church\*  
Bethel Women In Mission\*  
Philip and Brenda Biemann  
**Darwin and Wanda Biffart**  
Mark and Jan Bigland-Pritchard  
Jean Black  
**Dan and Erica Block**  
Henry and Gladys Block  
John Block\*  
**William** and Dolores **Block**  
Blumenort Mennonite Church\*  
**Agatha Bock**  
John and Ruth Bock\*  
**Ruth Boehm and Barry**  
**Bergen**  
**Ronald and Pat Boese\***  
**Shawn and Jessica Boese**  
**Karis** and Jeff **Boetto**  
Hans and Lorna Boge\*  
John and Tina Bohn  
Helene Boldt\*\*  
**Kevin** and Melanie **Boldt**  
Bonaventure Travel Inc.  
Jeanette and Jonathan Bonk  
Gilbert and Susan Brandt  
**Lorne** and Anne **Brandt**  
**Elisabeth Braul** and Jacob  
Wolfe  
**Anita Braun**  
Karl and Sharla Braun  
**Karla Braun**  
Kathy and Dick Braun  
Menno and Helen Braun\*  
**Velma and John Braun**  
**Walter and Edith Braun**  
**Janet Brennehan** and John  
Balsillie  
Brinco Media Associates Ltd.  
Betty and Lyle Brown  
Katherine and Henry Brown  
**Tracy Brown Ewert** and  
Jonathan Ewert  
**David** and Lynda **Brubacher**  
**John Brubacher\***  
Lewis and Lois Brubacher\*  
Mark Brubacher  
Nancy Brubaker Bauman and  
Brian Bauman  
**Emily Brubaker-Zehr**

Mary and Scott Brubaker-Zehr  
Madeline Buchanan  
**Jerry Buckland\***  
**Elfrieda Budarick**  
**Garry and Linda Bueckert**  
Jacob and Katie Bueckert  
**Jake and Louise Buhler**  
John and Bonnie Buhler\*\*  
**Peter Buhler**  
**Wilfred** and Ruth **Buhler**  
Herb and Erna Buller\*\*  
Donald and Helen Burgan  
Randall and Lori Burgan  
Sarah Burgan  
Sinclair and Karen Burgis  
Joseph Burke  
Douglas and Susan Caldwell  
Calvary Baptist Church  
David and Rosemarie Campbell  
Canadian Baptists of Western  
Canada\*  
Canadian Conference of MB  
Churches\*\*  
Canadian National Baptist  
Convention\*  
Clyde and Gwen Cantelope  
Renaud Caron  
**Lisa and David Carr-Pries**  
Bruce and Elizabeth Catchpole  
CEL Electric Ltd\*  
Central Plains Mennonite  
Conference\*  
Charleswood Mennonite  
Church\*  
**Kari Chastko**  
Susan Cheetham  
Teresa Cheung  
Chipman Family Foundation  
Fund\*  
Christian Investors In  
Education\*  
**Eckhard and Linda Claassen\***  
**Vanessa Claassen Wiehler**  
**and Mark Wiehler**  
CMU Student Council  
Anne Collie  
Donald and Gloria Collins  
Brian and Kathy Collis  
Frances Core  
Joan Cormie  
Cornerstone Community  
Church (MB)  
Alfred Cornies  
Covenant Mennonite Church  
Helen Cowan  
Doug and Adeline Cox  
Mark Cressman and Simone  
Peta  
Susan and Richard Cressman  
Crestwood MB Church\*  
Crosshill Mennonite Church\*  
Crossroads MB Church  
Crosstown Civic Credit Union\*  
Current Signs & Lighting  
Ralph and Margrita Dahl\*  
**Rudy** and Edna **Dahl**

Colin Dahle  
**Monica Dalke**  
Gordon and Vicki Daman\*  
Mark Danyluk  
Rina Daskalopoulos  
Dauphin & District Community  
Foundation Inc.  
Earl Davey and **Marion Dick**  
**Davey\*\***  
Art and Leona DeFehr\*\*  
Charlotte and Richard DeFehr  
Frank and Agnes DeFehr\*  
Lois DeGurse and Carl DeGurse  
Darryl Deighton  
Valerie Dennis  
Frank Derksen\*\*  
**Julie Derksen and Kenton**  
**Lobe**  
**Matthew and Elaine**  
**Derksen\***  
Richard Derksen and Kathleen  
Polischuk  
Ruth Derksen\*  
Waldy and Wanda Derksen\*  
Derksen Plumbing & Heating\*  
Gerald and Dorothy deVries  
Keith and Donna DeVries  
Henry and Frieda Dick  
Henry and Mary Dick  
**Terry** and Jeannette **Dick\***  
Walter and Wilma Dick\*  
Diocese of Rupert's Land  
**Otto Dirks and Doris Rempel**  
**Dirks**  
T. Dirks and J. Lapham  
Mr. and Mrs. Dlugosh  
Dave and Susan Dodgson  
Edward and Erna Doell  
Elizabeth Doell  
James and Nancy Doelman  
Al and Agatha Doerksen\*  
Doug Doerksen  
Gerry Doerksen  
**Paul** and Julie **Doerksen\***  
**Rony Doerksen**  
James Dornn  
Lorraine and Neil Douglas  
Douglas Mennonite Church\*  
**David and MaryLou**  
**Driedger\***  
**Florence and Otto Driedger**  
Katie Driedger  
**Abe and Katherine Dueck**  
Alice Dueck  
Allan and Elda Dueck  
Esther Dueck  
**Harold and Judith Dueck\*\***  
**Helga Dueck**  
Helmut and Dora Dueck  
Henry and Erna Dueck  
**Henry and Marie Dueck**  
**Hermann** and Renate **Dueck**  
**John G. Dueck\*\***  
**Jonathan Dueck** and Celia  
Mellingner  
**Kenneth and Marion Dueck**

Linda and Robert Dueck  
**Nettie** and Gordon **Dueck\*\***  
**Paul and Linda Dueck**  
Randy and Beverley Dueck  
Ron and Wendy Dueck  
**Ruth** and Henry **Dueck**  
**Trevor and Michelle Dueck**  
**Karla and Geoff Dueck**  
**Thiessen**  
Elfrieda Duerksen  
Tim and Jennifer Dumore\*  
Irene and David Duncan  
Angela and Brunel Dupuis  
L. Douglas and M. Joanne  
Durst  
Nathan Duyck  
Abe and Susan Dyck  
Agnes Dyck  
Agnes Dyck  
**Andrew and Martha Dyck**  
Barry and Martha Dyck  
**Beverley C. Dyck**  
Bruno and Heather Dyck  
**David and Mildred Dyck\***  
Elsie Dyck  
**Frank** and Anne **Dyck\***  
**Frank J. Dyck**  
Garry and Bertha Dyck  
**George and Edna Dyck\***  
George and Teresa Dyck  
**Gerald A. Dyck\*\***  
Helga Dyck  
Henry and Elsie Dyck  
Henry and Nettie Dyck  
**Jack** and Carol **Dyck**  
**Jacob and Irene Dyck**  
John and Ellie Dyck  
John and Gisela Dyck\*  
**Michael Dyck** and **Lisa**  
**Bueckert\***  
Norman Dyck and **Gertrude**  
**Schroeder**  
Patricia Dyck  
**Paul Dyck\*\***  
**Paul Dyck** and Sally Ito  
Paula Dyck  
Peter and June Dyck\*  
Peter J. Dyck\*  
Robert and Geraldine Dyck  
Roberta Dyck\*  
Richard and Marie Dyck  
Sheldon and Sheila Dyck  
**Tamara Dyck**  
**Ted Dyck** and Pat Turenne  
**Theodore and Jenna Dyck**  
Travis Dyck  
Victor and Alvena Dyck  
Dave Ediger  
**Roy Eichendorf**  
Brette Elias  
Terry and Eleanor Elias  
Elmwood MB Church\*\*  
Emmanuel Christian Reformed  
Church  
Emmanuel Mennonite Church,  
Abbotsford\*



Emmanuel Mennonite Church,  
Winkler\*  
**Henry** and Erica **Engbrecht**  
Peter and Grace Engbrecht\*  
Jessica and David England  
Siegfried Enns\*\*  
**Anton** and Freda **Enns\***  
**Brian** and **Sylvia Enns**  
**Carolyn Enns**  
**Egon** and Erna **Enns\***  
Elizabeth and William Enns  
Fred Enns\*  
Henry and Annelie Enns  
Jake and Patricia Enns  
John Enns  
John and Martha Enns  
Ken and Esther Enns  
Ken and Rita Enns  
**Megan Enns**  
**William** and Katherine **Enns**  
**Brent** and **Kari Enns Durksen**  
Abe and Helen Enns\*  
**Adolf** and **Anna Enns\***  
**Alvin** and Irene **Enns**  
Alvin and Ruth Enns\*  
**Christine Enns** and Matthew  
Miles  
George and Margaret Enns\*  
**Greg** and Kelly **Enns\***  
**Janet** and **Waldemar Enns**  
**Philipp** and Ilse **Enns\*\***  
**Steve Enns**  
**Walter** and **Loreen Enns**  
**John** and **Katie Epp\***  
**Abe** and Eleanore **Epp**  
Archie and Helen **Epp**  
**Carl Epp** and **Madeleine Enns**  
**Clarence** and **Tena Epp**  
**Connie Epp\***  
**David** and **Anita Epp**  
David and Marlene **Epp**  
**Delmar** and **Brenda Epp**  
**Delmer** and **Elsie Epp**  
Delvyn and Lucille **Epp**  
**Edwin** and **Ruth Epp**  
**Elsie Epp**  
Ernest and Elva **Epp**  
**Helen Epp**  
Mark **Epp**  
**Marlene Epp** and **Paul Born**  
**Maureen Epp** and **David**  
**Neufeld**  
**Siegfried** and **Irma Epp**  
**Diana Epp-Fransen**  
**Daniel** and **Esther Epp-**  
**Tiessen\***  
Ernest Wiens Professional  
Corporation  
Mark Essak

Estate of Bernice Regier\*\*  
Estate of David Petkau  
Estate of Elizabeth Klassen\*\*  
Estate of John J. Bergen\*\*  
Estate of John Schroeder\*\*  
Estate of Lillian Stobbe\*\*  
Evangelical Fellowship Church  
(Steinbach)  
**Margaret Ewert**  
**Nicholas** and **Naomi Ewert**  
**Robert** and **Sylvia Ewert**  
Rudy and Esther Ewert\*  
**Theodore** and **Joanne Ewert**  
F.A. Burke Ltd.  
Faith Mennonite Church (ON)  
Faith Mennonite Church (MN)  
Bernhard and Lillian Falk  
**Elfrieda Falk**  
Gerry and Elaine Falk  
Willie and Anita Falk  
**Bill** and **Margaret Fast\*\***  
Carl and Heather Fast  
Fred and Rose Fast\*  
Henry and Betty Fast  
**Henry** and **Martha Fast**  
**Kathy Fast**  
Kathi and Mallory Fast\*\*  
Peter and Vera Fast  
**Victor Fast** and Rebecca Miller  
Robert and Jacqueline Ferkul  
First Mennonite Church,  
Calgary\*  
First Mennonite Church,  
Edmonton\*  
Joyce and Charles Fisher  
Florence Fletcher  
Flynn Canada Ltd  
Foothills Mennonite Church\*  
Forest Grove Community  
Church  
Fort Garry MB Church\*\*  
Fort Garry Mennonite  
Fellowship\*\*  
Marcus and Meghan Fowler  
**Adelaide Fransen\***  
Edith Fransen and Harold  
Regier\*  
**Jack Fransen**  
**Joan C. Fransen**  
Ted and Esther Fransen\*  
**Hilda Franz** and Ben Dyck  
**Margaret Franz\***  
Gerald and Doris Frey  
Albert and Leona Friesen\*  
Calvin and Beverly Friesen  
David Friesen\*  
Donald and Dorothy Friesen  
David and Elsie Friesen  
**Donald** and **Louella Friesen\***

Donelda Friesen  
Elizabeth Friesen  
Elizabeth Friesen  
Erna and John Friesen\*  
**Gordon** and **Nita Friesen**  
Harv and Dawn Friesen  
**Henry** and **Laura Friesen**  
**Jake Friesen**  
**Jaron** and **Abby Friesen**  
Jim and Joanne Friesen  
John and Charlotte Friesen  
**John** and **Dorothy Friesen**  
John and Lydia Friesen  
**John Friesen** and Mary  
Giesbrecht Friesen  
**Joyce** and **Ken Friesen**  
Justine Friesen  
Kathryn Friesen  
Katie Friesen  
Kevin Friesen and Pamela  
Poulter Friesen\*  
Leon and Edith Friesen\*\*  
**Lenore Friesen** and Terry  
Schellenberg  
Leonard and **Elenor Friesen**  
**Lorne** and **Lillian Friesen\***  
**Louise Peters Friesen\***  
Margaret Friesen  
**Marian H. Friesen**  
**Mary** and **Gerhard Friesen\***  
Martin and Veronica Friesen  
Menno and Jolanda Friesen  
Nettie Friesen  
Peter and Nettie Friesen  
**Reynold Friesen** and Tamara  
Sawatzky  
Rod and Eleanor Friesen  
Roger and Marsha Friesen  
Ron Friesen  
Rudy and Edith Friesen\*\*  
Ruth and Jonathan Friesen\*\*  
Rudy and Ruth Friesen  
**Rudy** and **Susan Friesen**  
Ruth and Vincent Friesen\*  
Sara Friesen  
Ted and Linie Friesen\*  
**Tatiana Friesen**  
Friesens Corporation\*\*  
Friesen Tokar Architects\*  
David and Stefanie  
Frischbutter  
Anita Froese  
Helga Froese  
**Jake** and **Clara Froese**  
Jake and Tina Froese\*  
**LeAnne** and **Robert Froese\***  
**Margaret Froese\***  
**Vic** and **Irene Froese\***  
**Werner** and **Susan Froese**  
**Wilmer** and **Barb Froese**  
Lloyd and Jennifer Frykas  
Henry and Erna Funk\*  
**Alice** and **Harold Funk**  
**Amy** and **Steve Funk**  
Anne Funk  
Cheryl Funk  
David and Helena Funk  
Henry and Susan Funk  
**Lloyd** and **Shauna Funk**  
Menno Funk  
**Susie Funk**  
Jorge and Rosa Garcia, Sr.  
Garden Valley Collegiate  
Ted and Carolyn Geddert  
Genco Engineering  
Consultants Inc  
George Rempel Auto Centre  
**Gerald** and **Esther Gerbrandt\***  
**Susan Gerbrandt\***  
**Bradley** and **Natalie**  
**Gerbrandt**  
**Elaine Gerbrandt**



**Nathan** and **Angela**  
**Gerbrandt**  
**Virginia Gerbrandt** and  
**Andrew Richert**  
Gerhard Bartel Family Fund\*\*  
German-Canadian Business &  
Professional Association  
Allan and Tena Giesbrecht  
David and Katie Giesbrecht  
Dennis and Judy Giesbrecht  
Francis and Margaret  
Giesbrecht  
**Mary Giesbrecht\***  
Menno and **Hilda Giesbrecht**  
**Pierre** and **Monika Gilbert**  
Glenlea Mennonite Church\*\*  
Ken and Colleen Godard\*  
Arnold and Marlene Goertzen  
Eckhard and Joyce Goertz  
Allison Goerzen  
Sean Goerzen  
**Reimar Goetzke** and Bev  
Short  
Byron Good  
Goodwill Club  
John and Joan Goossen  
**Linden** and **Lynette Gossen**  
Earl Gould  
Grace Baptist Church  
Pearl Graham  
Chloe Grasse\*  
Barry and Nancy Gray  
Linda and Robert Green  
Gary and Colleen Greenway  
Monette Greenway  
Sherry Greenway  
Char Greve  
**Randy** and **Heidi Grieser**  
George and Nettie Groening  
Suzanne Gross  
Grunthal Lumber\*  
**Peichen Gu**  
Anna Guenther  
Cornie and Sarah Guenther  
Gerry and Evelyn Guenther\*  
**Kelly** and **Andrea Guenther\***  
Ronald Guenther  
**Steven** and **Jan Guenther**  
**Titus** and **Karen Guenther**  
Lindeluke Guma  
Faye Hall  
Steve and **Barb Hamilton**  
Walter Hamm  
Birgit Hampson  
Andrew Hamstra  
Leslie and Louise Harback  
**Gary** and **Lydia Harder**  
**Harry** and **Kathe Harder**  
**Helmut** and **Irma Harder\***  
Jacob and Hella Harder\*\*  
Irv and Sue Harder\*  
**Ronald** and **Eleanor Harder**  
Harder Olfert Epp Trust\*  
**Jake** and **Anne Harms**  
**Jake** and **Helene Harms**  
Wilf and Karen Harms  
**Christopher Hart**  
Harvest Family Church

Harvest Honda\*  
Cyndy Hass  
Bob Haverlueck  
Jeff and Viv Hayter  
Wayne and Lori Heaslip  
Deborah Heckmann  
**Justina** and **Heinz Heese**  
**Edward** and **Sharon Heide**  
Nick and Dorothy Heide\*\*  
**Harry** and **Margaret**  
**Heidebrecht**  
Hilda Heidebrecht  
Phil and Barb Heidebrecht\*\*  
**Nellie** and **Peter Heier\***  
**Barry** and **Darlene Heinrichs**  
**Eleonore** and **Tim Heinrichs**  
Janice and Dennis Heinrichs  
**John** and **Verna Heinrichs**  
Kevin and Terri Heinrichs  
**Margaret Heinrichs**  
Neil and Esther Heinrichs  
**Ruth Heinrichs** and William  
Stahl  
Bruce Henderson and Diane  
Szelag  
Sarah Henderson  
Carl and Kathy Heppner  
**Oliver Heppner** and **Ruth**  
**Quiring Heppner**  
**Jean-Paul Herzog**  
**Ruth Hess**  
**Brenda** and **Richard Hieb**  
**Al** and **Peggy Hiebert**  
Eduard Hiebert  
Paul and Beverly Hiebert  
Terry and Jane Hiebert  
Highland Community Church  
Highland MB Church  
**Arthur** and **Marge**  
**Hildebrand\***  
**David** and **Hilda Hildebrand**  
Ed Hildebrand  
Ed and Kathie Hildebrand  
Edwin Hildebrand  
Elmer and Hilda Hildebrand\*\*  
**Ernest** and **Judy Hildebrand**  
Jacob and Katherine  
Hildebrand\*  
Jakob and Tina Hildebrandt\*  
Jeremy and Lisa Hildebrand\*  
John and Tina Hildebrand\*  
Mary Anne Hildebrand  
Peter and Elfrieda Hildebrand  
Robin Hildebrand\*  
**Sandra Hildebrand** and  
**Robert Schellenberg**  
Sanford Hildebrand\*  
**Sharon Hildebrand Brown**  
and **James Brown**  
Susan Hildebrandt  
Hillside Christian Fellowship  
Stan and Grace Hindmarsh\*  
Glynn and Krista Hinton  
Katherine Hoepfner  
Mike and Margaret Holst  
Hope Mennonite Church\*  
Donna Hopper  
**Marja Hordern**



**Daniel and Jennifer Horne**  
 Laura House\*  
 Ghennette Houston  
 Hudson Bay Mining and Smelting Co., Ltd\*  
**Chris Huebner and Rachel Klassen Huebner**  
**Harry and Agnes Huebner**  
**Jeff and Lori-Anne Huebner**  
**Janelle Hume**  
**Maurice and Ann Hunsberger\***  
 Hutterian Brethren Book Centre Ltd\*\*  
 Hyde Park Mennonite Fellowship  
 Iglesia Menonita Sinai  
 Independent Jewellers  
 Agnes Isaac  
**Jacob Isaac\*\***  
**Jonathan and Mary Anne Isaac**  
**Peter and Hildegard Isaac\***  
**Ruth Isaac**  
 Jackman Foundation\*  
 Bob and Vi Jacob  
**Theodore and Marilyn Jahnke\***  
 Gert and Dora Janssen\*  
**Harold and Neoma Jantz**  
 Ruth Jantz\*  
 Scott and Rhoda Jantzi\*  
 Vern and Deloris Jantzen  
 Alan Janzen and Leona Sookram  
**Annie Janzen\***  
 Doreen Janzen  
 Edward and Kathryn Janzen  
 Elsie Janzen  
**Gordon Janzen** and Linda Enns  
**Helen Janzen and Christopher Enns**  
 Henry and Sandra Janzen  
**Henry Janzen** and Gina Tsiapalis  
**Homer and Gredi Janzen Janet Janzen\*\***  
 John and Ruth Janzen  
**Jonathan and Andrea Janzen**  
 Kate and Robert Janzen\*  
 Len Janzen  
 Marlene Janzen\*\*  
**Neil and Herta Janzen\***  
 Peter Janzen\*  
 Peter and Maxine Janzen  
 Tim Janzen\*  
**Waldemar and Mary Janzen**  
 Werner and Caroline Janzen  
 William and Elenora Janzen  
 Zachary Janzen  
 Martha Janzen Epp\*  
 Helen Janzen Patkau and Erwin Patkau  
**Mary and Donald Johnston Joseph and Jeanette Jones\***  
 Jubilee Mennonite Church\*  
 Margaret Jutzi  
**Christine S. Kampen\***  
 Dorothea and Walter Kampen  
**Erika and Kevin Kampen Melanie Kampen**  
**Hildegard Kasdorf**  
 Jake and Judith Kasdorf  
**Katie Kehler**  
**Larry and Jessie Kehler**  
 Sandy Kehler  
**Susan and Peter Kehler\***  
**Norma Keister**  
**Christopher Kennedy**  
 Larry and Doris King\*  
 King Road MB Church\*  
 Art Kingma and **Rachel Baerg**  
 Ted and Christine Kist  
**Agnes and Helmuth Klassen**

**Bruno and Caroline Klassen**  
 Cornelius and Joy Klassen  
 David J. Klassen  
 Don and Betty Klassen\*  
 Doug Klassen  
**Eileen and Ernie Klassen\***  
**Erwin and Elvera Klassen Esther Klassen**  
**Helen Klassen\***  
 Jake and Adeline Klassen  
**Jakob and Agatha Klassen James and Lois Klassen**  
**Janice and Arthur Klassen Jillian Klassen**  
**Laurel and Sandra Klassen Luke Klassen**  
**Peter and Patricia Klassen Randy and Darlene Klassen**  
 Ray and Charlotte Klassen  
**Reg and Karyn Klassen**  
 Reginald and Arlene Klassen  
 Richard and Karin Klassen  
**Rose and Douglas Klassen Sarah Klassen**  
 Walter and Bettie Klassen  
 William and Susan Klassen  
**Les and Eileen Klassen Hamm\***  
**Kenneth and Iris Kliewer\***  
 Stefan Kliewer and Lindsay Streuber  
**Victor and Val Kliewer Lawrence Klippenstein Norman and Amanda Klippenstein\***  
 Norman and Frieda Klippenstein  
 Mark Koenker  
 Ryan Kohler  
 Abe and Lydia Konrad  
 Alfred and Elizabeth Koop  
 Dick and Helen Koop  
 Helen Koop  
**Noelle Koop** and Randy Enns  
**Sandra and John Koop Harder**  
**Kristopher and Kristie Kornelsen**  
 Nevenka Koscevic and David Thirlwall  
**Elizabeth Koslowsky Nathan and Danielle Koslowsky**  
 Brian and Joan Kowalchuk  
**Alice and Peter Krahn Armin and Edith Krahn\***  
 John and Evelyn Krahn  
 Lee and Vic Krahn\*  
 Marianne Krahn and **Victor Bartel\*\***  
 Randall and Faith Krahn  
**Rudy and Elfrieda Krahn**  
 Reinhold and Rita Kramer  
 Elmer and Elvina Krause\*  
 Hilde Krause\*\*  
 J Evan and Janice Kreider  
 Joan Kreider  
 Gordon and Vi Kreutzer  
**Joyce and Stephen Kroeger Alfred H. Kroeker**  
 Allan and Gloria Kroeker\*  
 Donald and Eileen Kroeker\*  
 Erwin and Caroll Kroeker  
 Gladys Kroeker\*  
**Jennifer Kroeker**  
**John and Grace Kroeker**  
 Joyce Kroeker\*  
**Louise and Randall Kroeker\***  
 Tim Kroeker  
 Kroeker Farms Ltd\*  
 Kroeker Foundation Inc.\*\*  
**Mitch and Megan Krohn Hans and Anna Krueger\***  
 Viola Kruger  
**William and Helen Kruger**

James Krumm  
 Jocelyn Kuhl  
 Melody Kurtz  
 Evelyn Labun  
 Elizabeth and Kevin Lacey  
 Lakeview Insurance Brokers Ltd\*  
 Carla and Bernard Larabie  
 LBL Holdings Ltd\*  
 Della Lee  
 Doris and Raymond Lehmann  
 William and Carol Lehman  
 James and Rosella Leis  
 Stella Zola LeJohn  
 Lendrum MB Church\*  
 Lethbridge Mennonite Church\*  
 Helen Letkemann  
 Melvin and Enid Letkemann  
 Peter and Mary Letkemann\*  
**Sue Lewis**  
 Allan Lie and **Sonya Friesen Lie**  
**Judith and Richard Lincoln**  
 Linden Christian School  
 Helen and Albert Litz  
**Albert and Martha Lobe\***  
 Randy Lock  
 Maria and Bernie Lodge  
**Deanna Loeppky\***  
**Joyce and Gerald Loeppky Ron and Connie Loeppky\***  
 Abe and Sarah Loewen  
**Elaine and Ken Loewen Gina Loewen**  
 Henry and Cora Loewen\*  
**Henry and Elizabeth Loewen**  
 Jake and Helena Loewen  
 John and Joy Loewen\*  
 Kal and Lisa Loewen  
 Ken and Eva Loewen  
**Kendra Loewen**  
 Leona Loewen  
**Royden and Mary Ann Loewen\***  
**Victor and Marian Loewen**  
 John and Dolores B. Lohrenz  
**Christine and John Longhurst\***  
 Lowe Farm Bergthaler  
 Mennonite Church  
**Elvira and Victor Lysack**  
 Patrick and Lorraine Ma  
 Crystal Maclean-Grisdale  
 Margaret Mair  
 Manitoba Blue Cross\*  
 Manitoba Council For International Cooperation  
 Manitoba Foundation for Sports Inc.  
 Manitoba High Schools Athletic Association\*  
 Manitoba Teachers' College Reunion  
 Manitou MB Church  
 Brock and Pat Mann  
 Shannon Mansfield  
 Steve and Lyn Marfisi  
 Nancy Mark  
 Mark Duerksen Medical Corporation\*  
**Sharon and Eric Marshall**  
 Abe and Mary Martens\*\*  
**Darren and Krista Martens\***  
 Doug and Carol Martens  
 Eleanor and **Ray Martens\***  
**Doreen Martens and Jeffrey Taylor**  
 Erna Martens  
 Helen Martens  
 John Martens  
**John and Hedy Martens**  
**Kornelius Martens and Leola Epp\***  
**Robert and Peggy Martens\***  
 Victor Martens and Elizabeth

Bergmann  
**Walter** and Rosella **Martens**  
 Carol Martin  
 Elinor and Ray Martin  
 Reta and Orvie Martin  
 Sherri and Greg Martin  
 Willard and Karen Martin\*  
 Sherri and James Martin-Carman  
**Phyllis Martin-Neufeld** and Keith Neufeld\*  
 Marwest ITF Ashbury Holdings Ltd.\*\*  
 Dan Masci  
**Gordon and Lori Matties\*\***  
 Maxim Truck & Trailer Inc.\*\*  
 Robert and Rita McEwen  
 Noelle McGough  
 Mclvor Avenue MB Church\*  
 Mediation Services  
 Timothy Mendel  
 Mennonite Brethren Biblical Seminary\*  
 Mennonite Central Committee Canada\*\*  
 Mennonite Central Committee USA\*  
 Mennonite Church Canada\*\*  
 Mennonite Church  
 Saskatchewan  
 Mennonite Disaster Service\*  
 Mennonite Foundation Of Canada\*  
 Karen Merkel-Kopp and Marvin Kopp  
**Arisnel Mesidor** and Syvelie Mesidor Vaneus  
 Willard and Lois Metzger

**Bernie and Marg Neufeld Byron Neufeld and Andrea Goertzen**  
**David** and Sue **Neufeld Don and Gayle Neufeld\* Edith Neufeld**  
 Elsie and Martin Neufeld  
 Ernie and Martha Neufeld  
**George Neufeld** and Linda Whitford\*  
**Gerald and Rie Neufeld Gerald Neufeld** and Patricia Eton-Neufeld  
 Gerhard and Katharina Neufeld  
 Henry and Hilda Neufeld  
 Herman Neufeld  
 Jack Neufeld  
 Jake and Anne Neufeld  
**John and Anne Neufeld John Neufeld** and Andrea Shantz Neufeld  
**Justin** and Andrea **Neufeld\***  
 Larry and Mary Neufeld  
**Martha Neufeld Matthew G. Neufeld Randy and Anita Neufeld**  
 Susan and Dan Neufeld  
**Trudi Neufeld Vern** and Ruth **Neufeld\***  
**Victor and Shirley Neufeld**  
 Werner and Elsa Neufeld  
 Susan Neufeld-Dick and William G. Dick  
**Colin Neufeldt** and Lynette Toews-Neufeldt  
**Leonard and Mera Neufeldt Peter and Janet Neufeldt Arnold and Sherilyn**



Ron and Sandy Mielitz\*\*  
 Lois and Gaylord Mierau  
 Cathy and Fred Mighty  
 Mikkelsen-Coward & Co  
 Doreen Miller  
 Scott Millson  
 Donna Minter  
 Nathan and Carolyn Mitchell  
 David and Sheila Mitchell-Dueck  
 Lorna Monkman  
 Morden Mennonite Church  
 Katia Moreau  
 Mount Royal Mennonite Church  
**Joanne Moyer**  
 Jim and Beth Moyer  
**Odette Mukole Lusele**  
 Susan Mukosayi  
**Wayne and Cheryl Nafziger**  
 Gerald and Mickey Namak  
 Naomi Mission Society  
 Helene Nass  
**Abe and Nettie Neufeld Amber Neufeld**  
**Anna Mae and Jack Neufeld**

**Neufeldt-Fast**  
 Henry and Hilde Neustaedter\*  
**Paul Neustaedter**  
 James and Marguerite Newton  
 Margaret Newton  
**Brittany Nickel**  
 Kevin and Jackie Nickel\*\*  
**Lois and James Nickel Shelby and Tracey Nickel**  
 Tim Nickel  
**Stephen and Heidi Nighswander-Rempel**  
 Niverville Collegiate  
 Niverville Community Fellowship\*  
 Norma F. Klassen Medical Corporation\*  
 North Kildonan MB Church\*\*  
 North Kildonan Mennonite Church\*  
 North Star Mennonite Church  
 Nutana Park Mennonite Church  
 Daniel and Pamela Olfert\*  
 David and Hermine Olfert  
 Kathleen and Mark Olson



Stan and Marijke Olson  
 Oluwakemi Oluoyole  
 Wayne O'Rourke  
 Kimber and Carla Osiowy  
**Leonora and Henry Paetkau**  
 Ted and Mary Paetkau\*\*  
 Elvira Pain  
**Frances Paletta**  
**Abe** and Helen **Pankratz**  
 David Pankratz and Janet Schmidt\*  
**Douglas** and Valerie **Pankratz**  
 James and Goldine Pankratz\*\*  
 Joan Pankratz-Turner and Derek Turner  
 David and Gail Paterson  
 Michael Paterson and Gail Asper\*\*  
 Elizabeth Patzer  
**Ellen Paulley**  
 Alvin and Judy Pauls  
 Beatrice and Darryl Pauls  
**Ben Pauls** and Pat Gerber-Pauls  
**Cheryl I. Pauls** and **Bryan Harder**\*\*  
**Fredrick** and Linda **Pauls**  
 Helen and Ernie Pauls  
 Henry and Luella Pauls\*\*  
**Laura** and **Matthew Pauls**  
 Leonard and Martha Pauls  
**Leonora** and **John Pauls**\*  
 Patti Lynne and Bruce Pauls  
**Randy** and **Lorelei Pauls**  
 Peace Mennonite Church, Regina\*  
 Peace Mennonite Church, Richmond\*  
 Pembina Fellowship\*  
**Esther** and Robert **Penfold**  
 Aaron Penner and Maureen Wilson-Penner\*  
**Abe** and **Mary Penner**  
**Candice** and **Brad Penner**  
**Carol** and **Eugene Penner**  
 Dana and Vince Penner  
 Don and Kristen Penner  
 Duane and Patricia Penner\*  
**Elizabeth** and **Dick Penner**\*  
**Gerhard** and **Helen Penner**  
 Henry and Donna Penner  
**Jacob** and **Linda Penner**  
 John and Katie Penner\*\*  
 L. James and Joy Penner\*

Elizabeth and Paul Peters  
 Ernie and Elfrieda Peters  
 Heather Peters  
**Henry** and **Elvera Peters**  
 Herbert Peters and Donna Peters-Small  
 Hilda and Henry Peters  
**Hugo** and **Herta Peters**\*\*  
 James and Sharon Peters  
 John and Edna Peters\*  
**Justina Peters**  
 Ken and Marilyn Peters\*\*  
 Louise Peters  
 Margaret Peters  
 Nettie Peters  
**Paul F. Peters**\*\*  
 Peter and Greti Peters  
 Raymond and Corinne Peters  
 Sieg and Irma Peters\*\*  
 Valrea and Edwin Peters  
 Waldemar and Helene Peters  
 Will and Karen Peters\*  
**Zachary** and **Julie Peters**  
**Marilyn** and **Werner Peters**  
**Kliewer**\*  
 Ervin and Lorraine Petkau\*\*  
**Dana Petker**  
 Steve and Janet Plenert  
**Wayne** and **Delores Plenert**\*  
 Frank and Jeanne Plett\*\*  
 Lloyd and Marilyn Plett  
 Ray and Julia Plett  
 Nick and Mary Poetker  
**Wilma Poetker**  
**Emmeline** and **John Poettcker**  
**Henry Poettcker**  
**Robert** and **Monica Poettcker**\*  
 Point Grey Inter-Mennonite Fellowship\*  
**Sig** and **Ruth Polle**  
**Lilly Polnau**  
 Portage Avenue Church\*  
 Edna Poulter  
**Onong** and **Bouabane Prasing**  
**Arthur** and **Clara Priebe**\*  
**Cameron** and **Shauna Priebe**  
**Heather** and **Dean Prior**\*  
 Doug Pritchard  
 John and Patsy Randall  
 Giselle and Paul Rappolt  
**Leonard P. Ratzlaff**\*  
 Ray and Dorothy Ratzlaff\*

Reynold and Esther Redekopp  
 Larry Redpath\*  
**Anne Regehr**  
 David and Hildie Regehr  
**Gerald Regehr** and **Valerie Falk**  
**Jennifer** and **Sean Regehr**  
**Julian** and **Lynnette Regehr**\*  
 Marlene Regehr  
 Reynold and Karis Regehr  
 Catherine and Sheldon Regier  
**Elmer** and **Agnes Regier**  
**John** and **Katie Regier**  
 Russ and Val Regier  
 Reider Insurance  
 Donald and Mary Reimer  
 Dr. Donald S. and Mrs. Anne Reimer\*\*  
 Edward and Martha Reimer\*\*  
**Elisabeth** and **Henry Reimer**  
**Garry** and **Marjorie Reimer**\*  
 Henry and Sara Reimer  
 Les and Michele Reimer  
 Linda Reimer  
**Margarete** and **Wally Reimer**  
**Sydney** and **Helen Reimer**  
 William Reimer  
 John and Heidi Reimer Epp\*  
 Remco Realty Inc.\*  
 Anne Rempel  
**Cornelius** and **Martha Rempel**\*  
**Dietrich** and **Mary Rempel**\*  
**Edgar** and **Catherine Rempel**  
**Elfriede Rempel**  
**Eric** and **Lily Hiebert Rempel**  
 Eric and Mary Rempel  
**George** and **Marie Rempel**  
 Helen Rempel\*  
 Henry J. Rempel and Lorraine Bohn  
 J Rempel  
**Jake** and **Jean Rempel**  
 Johanna and Abram Rempel  
**Julie Rempel** and **Curtis Wiebe**  
 Margaret Rempel  
**Martha** and **Cornel Rempel**\*  
 Murray and Emily Rempel\*  
 Patricia Rempel\*\*  
**Ramon J. Rempel**  
 Richard and Carol Rempel  
**Ryan Rempel** and **Joanne Epp**  
**Angela** and **Bret Rempel**  
**Ewert**  
**Theresa Rempel Mulaire** and Patrick Mulaire  
**Brian** and **Evelyn Rempel**  
**Petkau**  
**Melita** and **Byron Rempel-Burkholder**  
 Darlene Rempel\*  
 Daniel and Mary-Lynn Retzlaff  
 Lisa and Shannon Richard  
 Louis and Mary Richard  
**Nicole Richard**  
 George and **Pearl Richert**  
 Charlene Ridder  
 Ludger and Carolyn Rienstra  
 Rick and Jean Riess  
 Carol Ringer  
 River East MB Church\*\*  
 River East Mennonite Church\*  
 River Of Life Fellowship\*  
 George and Elisabeth Robert  
 Tamara and Garry Roehr\*  
**Paul** and **Eleanore Rogalsky**  
**Steve** and **Jennifer Rogalsky**  
**Rene** and **Evelyn Rojas**  
 Janet and Nello Romagnoli  
 Jean Roos  
 Rosenort Motors  
 Ross Road Community Church  
 Rosthern Mennonite Church\*  
 Brian and Delilah Roth

Christopher Saborowski and Rita Chapman\*  
 Teresa and Edson Sanecki  
 Sapphire Homes Ltd  
 Sarah's Hope Jewelry  
 Sargent Ave Mennonite Church\*\*  
 Hugh and Ethel Savage  
**Hedy Sawatzky**  
 David Sawatzky and Ruth Schellenberg  
 Bernhard and Mary Sawatzky  
**Beverly Sawatzky**  
**Bonita Sawatzky** and **Brian Wixted**\*  
 Dave and Doreen Sawatzky  
 Evelyn E. Sawatzky\*  
**Glenn** and **Katie Doke Sawatzky**  
 Jake and Helen Sawatzky\*\*  
**John** and **Frieda Sawatzky**\*  
 John and Marjorie Sawatzky  
**Lorna Sawatzky**  
 Louie and Nancy Sawatzky  
**Russell** and **Etsuko Sawatzky**  
 Ruth Sawatzky  
 Melita Sayed\*  
 Alfred and Helen Schellenberg\*  
 Gail Schellenberg  
**Dennis Schellenberg**  
 Edwin Schellenberg  
**Karen** and **Anthony J. Schellenberg**  
 Lena Schellenberg  
**Miriam Schellenberg** and **Brian Grunau**\*\*  
**Rudy** and **Henriette Schellenberg**\*  
 Sue and Ron Schellenberg  
**Terry** and **Brenda Schellenberg**\*  
**Harold Schilk** and **Ruth Preston Schilk**  
**Joyce Schimpky**  
 Florence Schlegel\*  
 Benjamin and Helena Schmidt  
 Ed and Susan Schmidt  
 Edwin and Gertrude Schmidt  
**Naomi** and **Dan Schmidt**  
 Rowland and Esther Schmidt  
**Sara Jane** and **Richard Schmidt**  
 Viola Schmidt\*  
**Larry** and **Erna Schram**  
 A D. Schroeder  
 Alvin Schroeder and Sophie Klassen\*  
**David** and **Mildred Schroeder**\*  
 George and Louise Schroeder\*  
 Harry and Rita Schroeder  
 Kirsten Schroeder  
 Ruth M. Schroeder  
**Ann Schultz**  
 Ruby and Loyal Schultz  
**Jane Schultz** **Janzen** and **Terry Janzen**  
**Douglas** and **Annie Schulz**  
 Hilda and Henry Schulz  
**Kurt** and **Leona Schwarz**  
**Jonathan Sears** and **Dorothea Toews**  
 Janis and Taras Serediuk  
 Seville Land Corp.  
**Katherine Shantz**  
 Rick and Ruth-Ann Shantz  
 Robert and Janice Shantz  
 Shantz Mennonite Church\*\*  
 Wilbert and Juanita Shenk  
**George** and **Grace Shillington**  
**John Siebert** and **Carolyn Wiens**  
**Paul Siebert** and **Moir Toomey**

**Albert** and **Marianne Siemens**\*  
**Bert Siemens** and **Brenda Suderman**  
 Bill and Mary Anne Siemens\*\*  
**Char Siemens** and **Jon Nofziger**\*  
 Erwin and Tena Siemens  
 Esther Siemens and Henry L. Janzen  
 Laverne and Ruth Siemens\*  
**Leo** and **Erna Siemens**  
**Leonard Siemens**  
 Leonard and Olive Siemens  
**Marianne Siemens** and **Terry Friesen**  
 Morley Silverman\*  
 James and Isabelle Slater  
 Elvira and Douwe Smid\*  
 Maureen Smith Martin  
 David and Judith Smucker  
**Vaughn** and **Luke Snider**  
**Anna Snyder** and **Brian Rice**  
**Sue Sorensen**  
 South Park MB Church  
 Southside Fellowship  
 Southwood Ventures Ltd\*  
 Barry Spain and Vi Stoesz  
**Heather** and **Don Sparling**  
 Burke and Kathy Sperling  
 Springfield Heights Mennonite Church\*  
 St. John's Music  
 Starbucks Credit Union Ltd.  
 Steinbach MB Church  
 Steinbach Mennonite Church\*  
 Anita Stephen  
 Sterling Mennonite Fellowship  
 Elmer Stobbe  
**Stephanie** and **Karl Stobbe**  
 Ed and Sara Stoesz\*  
 Philip and Candace Stoltzfus  
 Krista and Joel Stoneman  
 Strategic Charitable Giving Foundation\*\*  
 Strathclair Baptist Church  
 Erwin Strempler\*  
**Hilde Strempler**  
 Allan and Ruth Stuart  
**Linda** and **Lyle Stucky**  
**Marilyn Stucky Brockmueller**  
 and **Lee Brockmueller**  
 Subterranean (Manitoba) Ltd  
 Dwight Suderman and Kathy Funk  
 Jake and Betty Suderman  
 Donald and Dorothy Sugimoto\*  
 Sun Life Financial\*  
**Bert** and **Lenora Suss**\*  
**Michelle Swab**  
 Kelly and Kirsten Switzer  
 Denis and Maria Elena Sylvestre  
**Dylan Tarnowsky** and **Kimberly Penner**  
**Ruth** and **Tony Taronno**  
 Gord Taves and Jan Wilhelm  
 TD Canada Trust  
 Helena Teichroeb  
 Gladys and Terry Terichow  
**Craig Terlson**  
 Terry Fox Humanitarian Awards Inc.\*  
 Lois Tessier and James Currie  
**Julia** and **Jean Philippe Tetreault**  
 The Canadian Merit Scholarship Foundation\*  
 The David and Katherine Friesen Family Corp\*\*  
 The Jim Pattison Foundation\*\*  
 The Kuhl Foundation Inc.\*\*  
 The Meeting Place\*  
 The Winnipeg Foundation\*\*



Leonard and Carol Penner\*\*  
 Les and Bertha Penner\*  
**Martin** and **Mary Penner**  
**Richard Penner** and **Lillian Bartel**\*\*  
 Rob and Shirley Penner  
**Ron** and **Ruth Penner**\*\*  
**Stephanie** and **Steve Penner**  
 Vic Penner\*  
 Penner International Inc.\*\*  
 Anne Peters  
 Elaine and **Donald Peters**\*

Jill and Gordon Rawlinson\*\*  
 Fred and Shirley Redekop  
 James and Sherry Redekop\*\*  
 John and Lorena Redekop\*\*  
 Margaret Redekop\*  
**Paul** and **Sheilah Redekop**  
 Peter and Helen Redekop\*\*  
**Stephen** and **Katie Redekop**  
 William and Roselyn Redekop\*  
**Alf Redekopp**  
**Elizabeth K. Redekopp** and **Matthew J. Wiens**



Henry and Katy Thiessen\*\*  
 Jake Thiessen\*\*  
 Anne Thiessen  
**Bernard and Katherine Thiessen**  
**Darrel and Audrey Thiessen\***  
 Edmund and Anita Thiessen  
**Elmer and Maggie Thiessen**  
 Harold and Tobi Thiessen  
 Harry and Elaine Thiessen  
 Harv and Helene Thiessen\*  
 Ingrid Thiessen  
**John and Norma Thiessen\*\***  
**Julia Thiessen**  
 Marlies Thiessen  
**Shirley and Alvin Thiessen\***  
 Richard Thiessen and **Karen Heidebrecht Thiessen**  
 Thomas Sill Foundation\*\*  
 Thompson Christian Centre Fellowship\*  
 Ralph and Helen Thorpe  
**Bertha Thiessen\***  
**Erwin and Ruth Tiessen**  
 Ingrid and Robert Tiessen  
 John and Irene Tiessen  
 Leanne and David Tiessen  
 Nellie Tiessen  
**Lori Tiessen Banman** and Jason Banman  
 Bill Tillmann  
 Ruth Todd  
 Johannes and Audrey Toet  
**Alfred and Anne Toews\*\***  
 Bernard and Iris Toews  
 Henry and Agatha Toews  
**John and Eileen Toews**  
 Lucille and Darrel Toews  
**Wesley and Sherry Toews**  
 Leah and George Toews Friesen  
**Lori Toews Friesen**  
 Elmer and Diana Tokarchuk  
 Toronto United Mennonite Church  
 Andrea and Robert Town  
 Traction Developments Ltd  
**Luc and Hoa Tran**  
 Tri Crop Farms  
 Linda Tweed  
**Anne and Russ Tymos**  
 John and Merrill Unger\*  
**Gina Unger** and Jeff McMillan  
**Hugo Unger**  
**Ivan and Marge Unger**  
**John and Mary Unger**  
**John and Melanie Unger**  
 University Women's Club of Winnipeg  
 Universities Canada\*  
**Dustin and Erynn Unrau**  
 John and **Amanda Unrau**  
 Elizabeth Unruh  
**Rose and Ron van der Hooft**  
 Nolan and Dorenda Van Gaalen  
 Harry and Bernice Vander Zaag  
**Ray and Jayne Vander Zaag**

Gerda Veith  
 Art and Oriole Veldhuis  
 Ventura Custom Homes Ltd.\*\*  
 Mauro and Maria Grazia Verrelli  
 Victoria Inn Winnipeg  
**Candice and Jason Viddal**  
 Vineland United Mennonite Church\*  
**Henry and Kay Visch**  
**Robert Visch** and Shawna Redekopp  
 Visch  
 E Von Bobrutzki-Cournoyer and Rodney Cournoyer  
**Neill and Edith von Gunten**  
**Hermann and Mary Voth**  
 Merv and Rhonda Voth  
 Gisela Wachter  
 Michael and Jennifer Wagenman  
 Ralph and Marlene Wagner  
**Johanna Wall and Tim Bergen**  
 Wallace + Wallace Fencing\*\*  
 Katrina Walsh  
 David Warkentin  
**Ed and Irene Warkentin\*\***  
 Elsie Warkentin  
 Erwin and Esther Warkentin  
 Frank and Lynda Warkentin  
 Gerald and Cheryl Warkentin  
**Gertrude Warkentin**  
 Heather and Jeff Warkentin  
**Henry and Nettie Warkentin**  
**Ken and Lydia Warkentin**  
 Paul and Ruth Warkentin  
 Thomas and Teresa Warkentin  
 Waterloo North Mennonite Church\*  
 Waterloo-Kitchener United Mennonite  
 Church Mission Circle  
 Eileen Watson  
 WBS Construction\*\*  
 Curwin and Jill Weber Friesen\*  
**John Weier**  
 Pat Welsh  
**Timothy and Stephanie Wenger**  
 Hans and Diana Werner\*  
 West Union Mennonite Church\*  
 Richard and Sandra Westby  
 Westgate Enterprises Ltd  
 WGI Westman Group Inc.\*\*  
 James and Ingrid White  
**Audrey and Geoffrey Wichert**  
 George and **Linda Wichert**  
 Jason Wicklund  
 Doris and Roland Wickstrom  
 Magdalena Widjaja  
 Abe B. Wiebe\*\*  
 Agatha Wiebe  
**Alma and Arthur Wiebe**  
**Bernie Wiebe\***  
 Brian Wiebe and Juls Rempel  
**Bruce and Noreen Wiebe**  
**Caroline Wiebe\***  
 Connie and Kurt Wiebe  
 Cornie Wiebe

David Wiebe\*  
**David Wiebe** and Debra Fast  
 Don and Lori Wiebe  
**Elizabeth and John Wiebe**  
**Ernst and Lynette Wiebe**  
 Eve Wiebe  
**George and Esther Wiebe\***  
 Gord and Linda Wiebe\*\*  
 Helen Wiebe  
 Jacqueline Wiebe  
 Jake and Eleanor Wiebe\*  
**Joel Wiebe and Brenda Tiessen Wiebe**  
 John Wiebe\*  
 John and Betty Wiebe  
 Justina Wiebe  
 Ken and Yvonne Wiebe  
 Leonard and Phyllis Wiebe\*\*  
**Linda and Dean Wiebe\***  
**Lydia and Menno Wiebe**  
 Mary and Peter Wiebe  
 Natasha Wiebe  
**Nellie Wiebe**  
**Peter and Regina Wiebe\***  
**Peter and Nettie Wiebe**  
**Richard and Ruth Wiebe**  
**Robert and Verna Wiebe\*\***  
**Rudy and Tena Wiebe\***  
**Terrell and Janna Wiebe**  
 Toni and John Wiebe  
 Val and Dave Wiebe  
**Walter and Elsie Wiebe**  
**Wendell C. Wiebe**  
 Hartwick and Betty Wiehler\*  
 John and Elisabeth Wieler\*  
 Agnes Wieler  
**Bertha Wieler**  
 Alvina and John Wiens\*  
 Ernie and Charlotte Wiens\*  
**Esther R. Wiens**  
**Gerald Wiens\*\***  
**Harold and Diana Wiens**  
 Harry and Susan Wiens\*\*  
 Helen and Henry Wiens  
 Jacob and Catherine Wiens  
**Justina and John Wiens**  
 Katherine Wiens\*\*  
**Katie Wiens**  
**Kim and Mathew Wiens**

**Louise Wiens**  
**Rodney and Laurie Wiens**  
**Rudy Wiens\***  
 Ruth and Bob Wiens  
**Trevor Wiens and Brenda Tiessen- Wiens\*\***  
 Roger Wight\*  
 Wildwood Mennonite Church  
 Peter and Betty Willems  
 Stuart and **Lilli Williams**  
 Alfred and Irene Williams  
**Judith and Lloyd Wilson**  
 Winnipeg Building & Decorating\*  
 Wm Dyck & Sons (1993) Ltd\*  
 Magdalene Woelcke  
 Cornelius Woelk and **Viola Enns Woelk\*\***  
 Dan and Irmay Woelk  
 Women in Mission (SK)  
 Benjamin Wood  
 Douglas Workman  
 Richard and Claire Workman  
 Jonathon Woytowich  
 Lucille and Bob Yutzky\*  
**Ed and Susan Zacharias\***  
 Esther Zacharias  
**Jessie Zacharias**  
 Peter and **Valentine Zacharias**  
 Peggy Zehr  
**Gordon Zerbe and Wendy Kroeker\***  
 Richard and Dori Zerbe Cornelsen  
 Terry Zimmerly and Karen Martens  
 Zimmerly  
 Zion Mennonite Church  
 Zoar Mennonite Church  
 Anonymous Donors  
 61 Requested Names Withheld

